

測試報告

號碼(No.) : CT/2016/10563 日期(Date) : 2016/01/26 頁數(Page) : 1 of 3

Test Report

南亞塑膠工業股份有限公司嘉二廠

NAN YA PLASTICS CORPORATION (CHIA-YI 2ND PLANT)

嘉義縣太保市南新里北港路二段201號

201, SECTION 2, PEI-KANG RD, TAI-BAO, CHIA-YI, TAIWAN



以下測試樣品係由申請廠商所提供及確認 (The following sample(s) was/were submitted and identified by/on behalf of the applicant as) :

送樣廠商(Sample Submitted By) : 南亞塑膠工業股份有限公司嘉二廠 (NAN YA PLASTICS CORPORATION (CHIA-YI 2ND PLANT))
樣品名稱(Sample Description) : BIAXIALLY ORIENTED POLYPROPYLENE FILM (雙軸延伸聚丙烯膜)
樣品材質(Sample Material) : PP
收件日期(Sample Receiving Date) : 2016/01/14
測試期間(Testing Period) : 2016/01/14 TO 2016/01/26

測試需求(Test Requested) :

依據客戶指定, 參考美國聯邦法規之藥物暨食品管理(FDA)-21 CFR 177.1520(使用條件(c)3.1a)進行測試。測試項目請參閱測試結果表格。 / As specified by client, with reference to U.S. Food and Drug Administration (FDA) 21 CFR 177.1520 (Condition of use (c)3.1a) to conduct test. Please refer to result table for testing item(s).

測試結果(Test Results) : 請見下一頁 (Please refer to next pages).



George Fong / Supervisor
Signed for and on behalf of
SGS TAIWAN LTD.
Chemical Laboratory - Taipei

測試報告

號碼(No.) : CT/2016/10563 日期(Date) : 2016/01/26 頁數(Page) : 2 of 3

Test Report

南亞塑膠工業股份有限公司嘉二廠



NAN YA PLASTICS CORPORATION (CHIA-YI 2ND PLANT)

嘉義縣太保市南新里北港路二段201號

201, SECTION 2, PEI-KANG RD, TAI-BAO, CHIA-YI, TAIWAN

測試結果(Test Results)

測試部位(PART NAME)No. 1 : 透明塑膠膜 (TRANSPARENT PLASTIC FILM)

通過(PASS)

測試項目 (Test Items)	單位 (Unit)	測試方法 (Method)	方法偵測 極限值 (MDL)	結果 (Result)	限值 (Limit)
				No. 1	
最大可萃取量 (正己烷, 50°C, 2小時) / Maximum extractable fraction (n-Hexane, 50°C, 2 hours)	%	參考美國聯邦法規(CFR) Title 21, Pt 177.1520, (c) 3.1a / With reference to CFR Title 21, Pt 177.1520, (c) 3.1a	-	1.08	5.5
最大可溶解量 (二甲苯, 25°C, 2小時) / Maximum soluble fraction (xylene, 25°C, 2 hours)	%	參考美國聯邦法規(CFR) Title 21, Pt 177.1520, (c) 3.1a / With reference to CFR Title 21, Pt 177.1520, (c) 3.1a	-	2.49	30
密度 / Density	g/cm ³	參考美國聯邦法規(CFR) Title 21, Pt 177.1520, (c) 3.1a / With reference to CFR Title 21, Pt 177.1520, (c) 3.1a	-	0.902	0.85~1.00

備註(Note) :

- 0.1wt% = 1000ppm ; mg/kg = ppm
- MDL = Method Detection Limit (方法偵測極限值)
- "-" = Not Regulated (無規格值)

測試報告

號碼(No.) : CT/2016/10563 日期(Date) : 2016/01/26 頁數(Page) : 3 of 3

Test Report

南亞塑膠工業股份有限公司嘉二廠

NAN YA PLASTICS CORPORATION (CHIA-YI 2ND PLANT)

嘉義縣太保市南新里北港路二段201號

201, SECTION 2, PEI-KANG RD, TAI-BAO, CHIA-YI, TAIWAN



* 照片中如有箭頭標示，則表示為實際檢測之樣品/部位。 *
(The tested sample / part is marked by an arrow if it's shown on the photo.)

CT/2016/10563

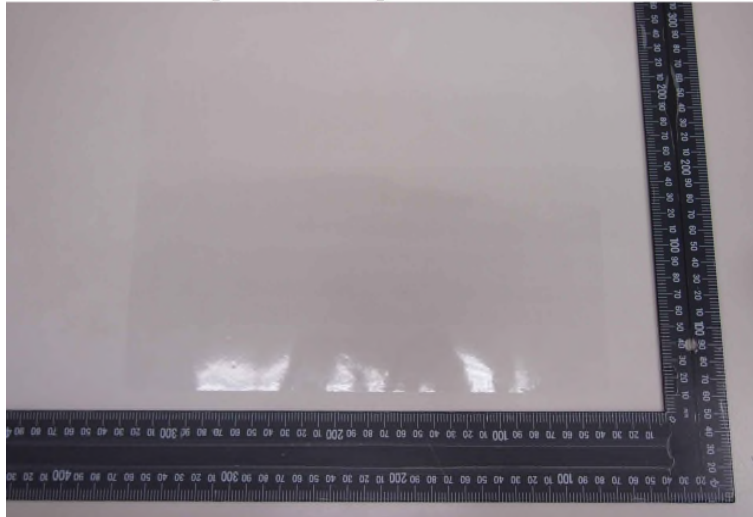

** 報告結尾 (End of Report) **